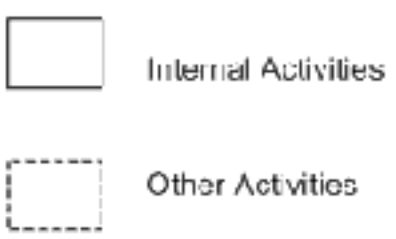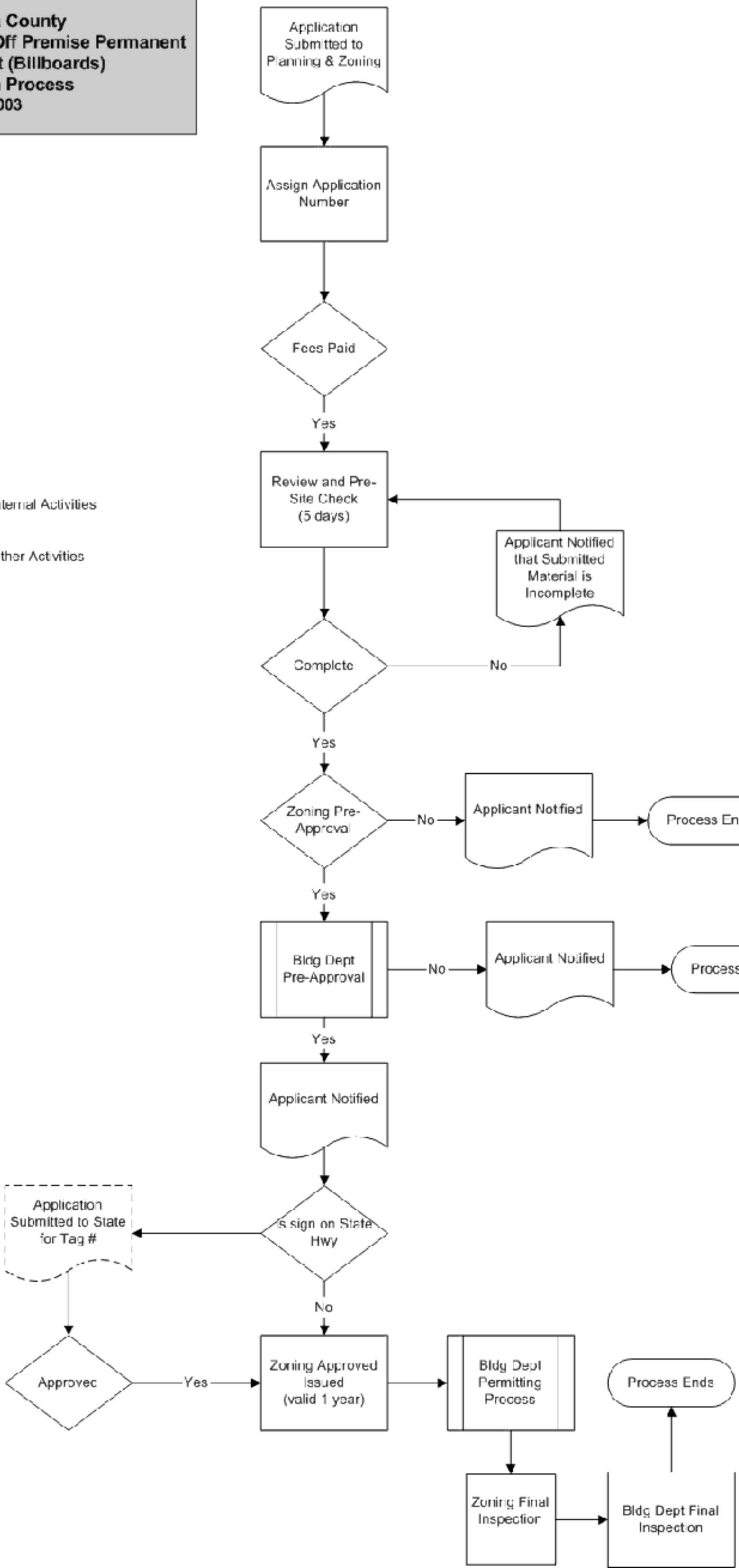Santa Rosa County
Proposed Off Premise Permanent Sign Permit (Billboards) Application Process
November 2003