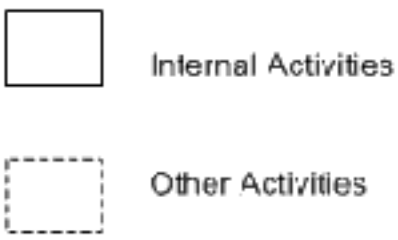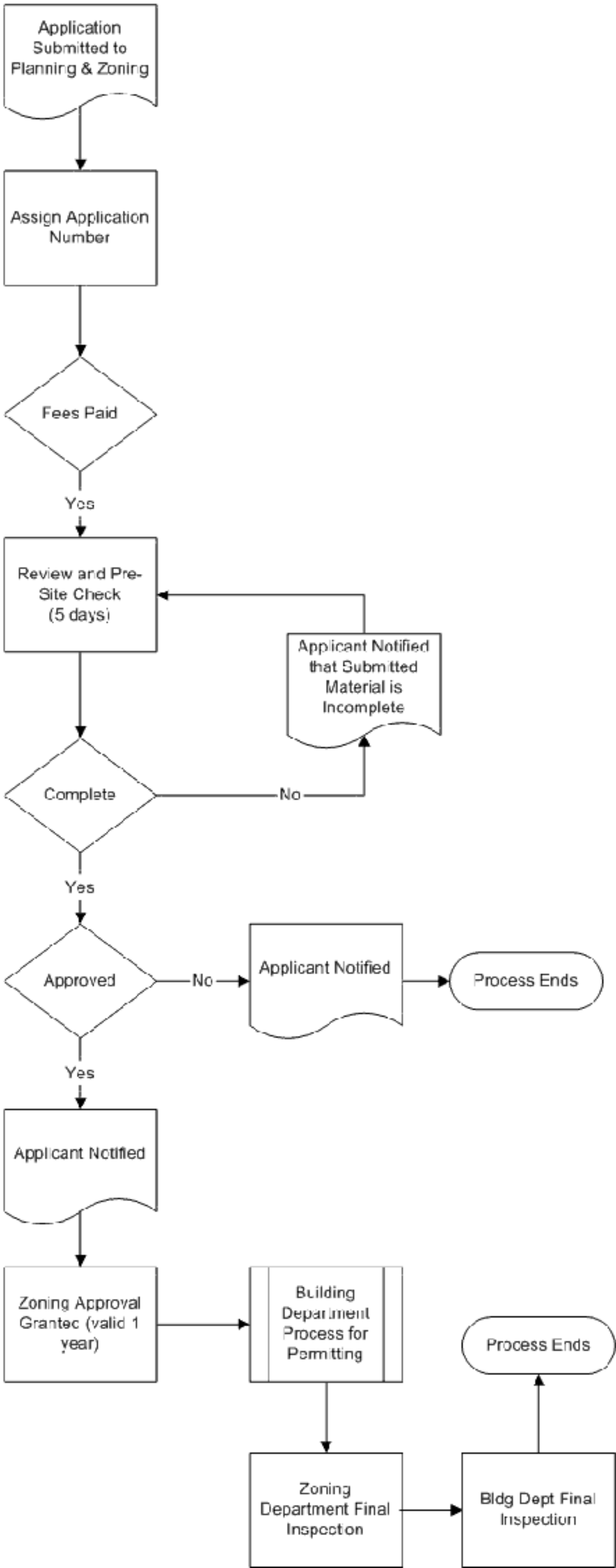Santa Rosa County
Off Premise Directional Sign
Permit Application Process
November 2003