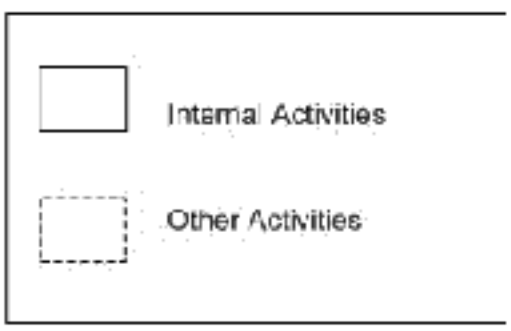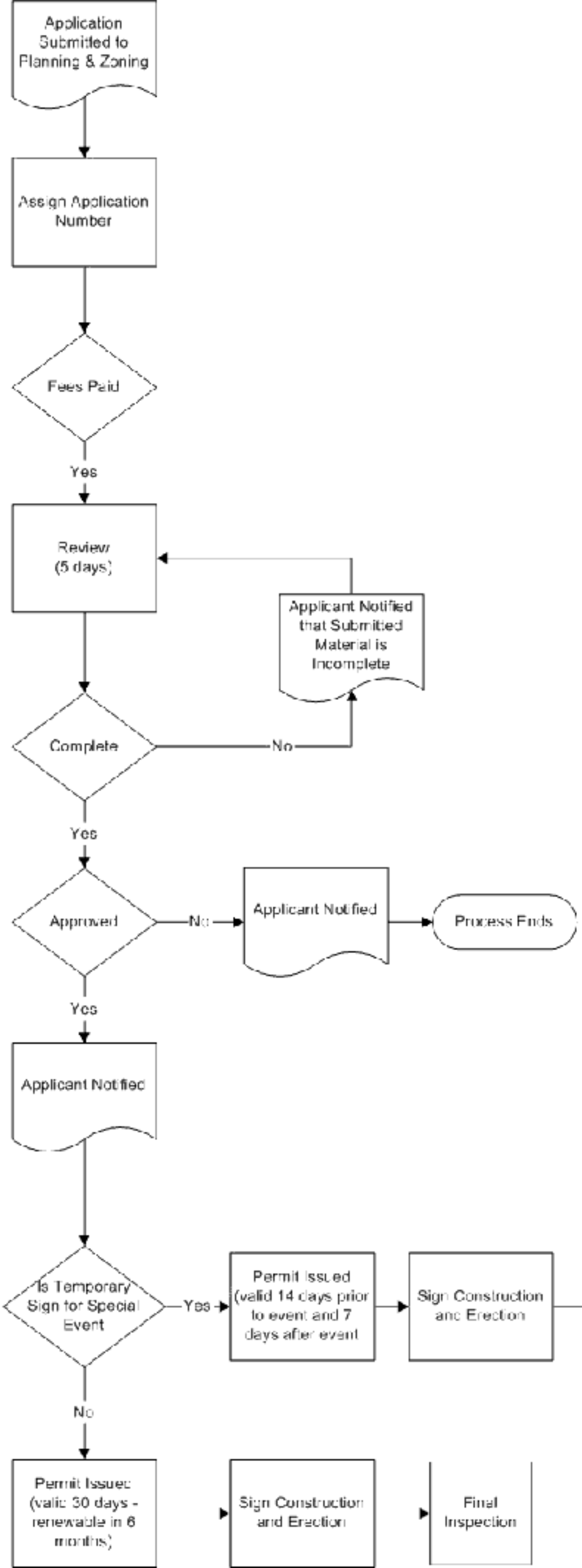Santa Rosa County
Proposed Temporary Sign Permit Application Process
November 2003