NOLF Santa Rosa
Military Airport Zone (MAZ)
Map Update: May 8, 2006

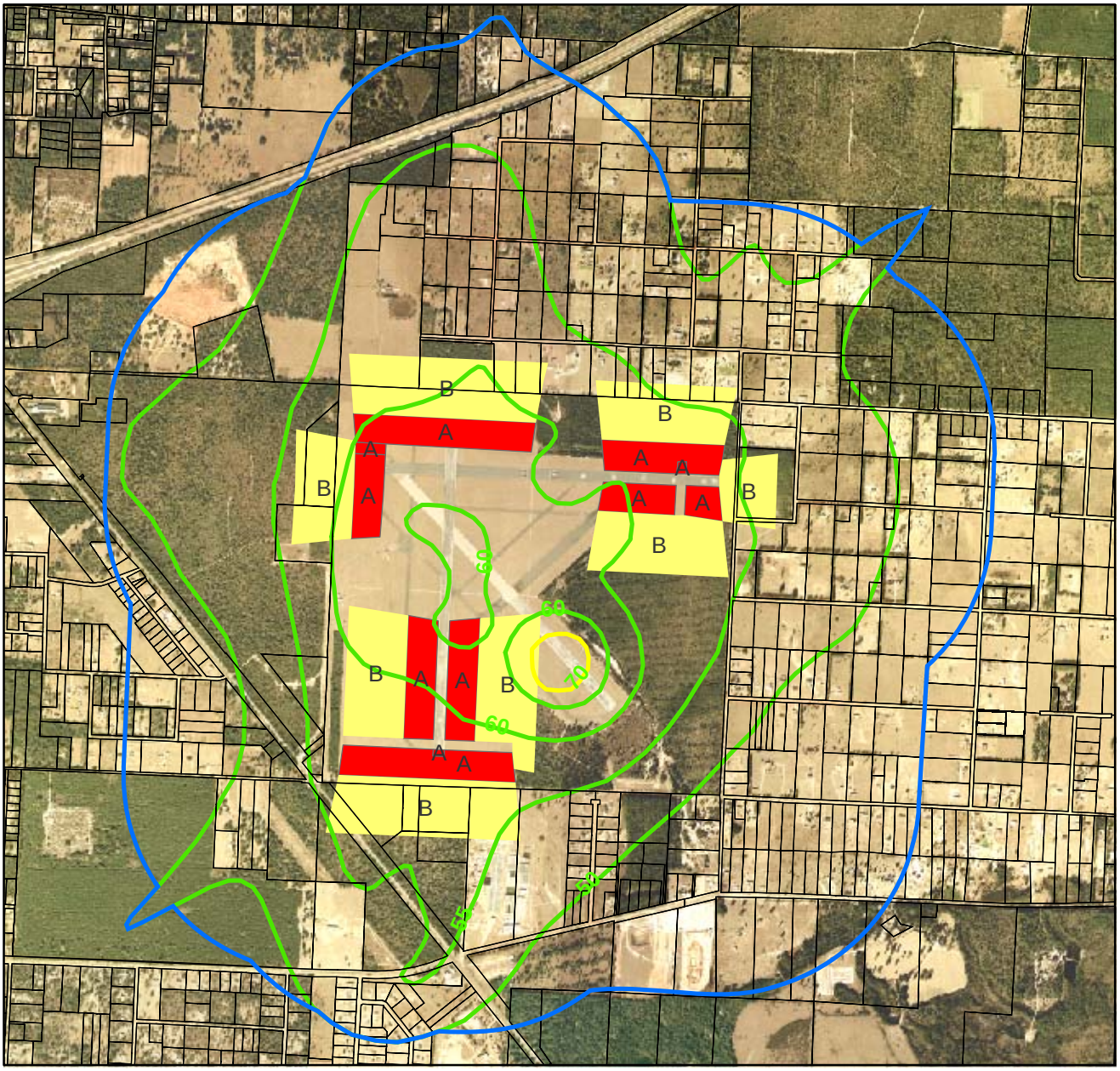

Legend

Noise Contours

- Less than 65db
- 65 - 75db
- Greater than 75db
- Parcel Lines
- Airport Zone (MAZ/PAZ)

Accident Potential Zones

- A - Clear Zone - High Accident Potential
- B - APZ 1 - Significant Accident Potential
- C - APZ 2 - Measurable Accident Potential

N
W E
S

0 0.25 0.5 0.75 1 Miles

Map Document: (C:\mav's-d-drive\mav\jlus\airport-zones.mxd)
5/8/2006 -- 2:52:55 PM