APPENDIX 3
ORGANIZATIONAL CHARTS

ORGANIZATIONAL CHART SECTION LIST

1. Cover Page

2. Organizational Chart Section List

3. Santa Rosa County Organizational Chart

4. Emergency Operations Center (EOC) Organizational Chart

5. SAFER Santa Rosa Organization

Santa Rosa County
Organizational Chart

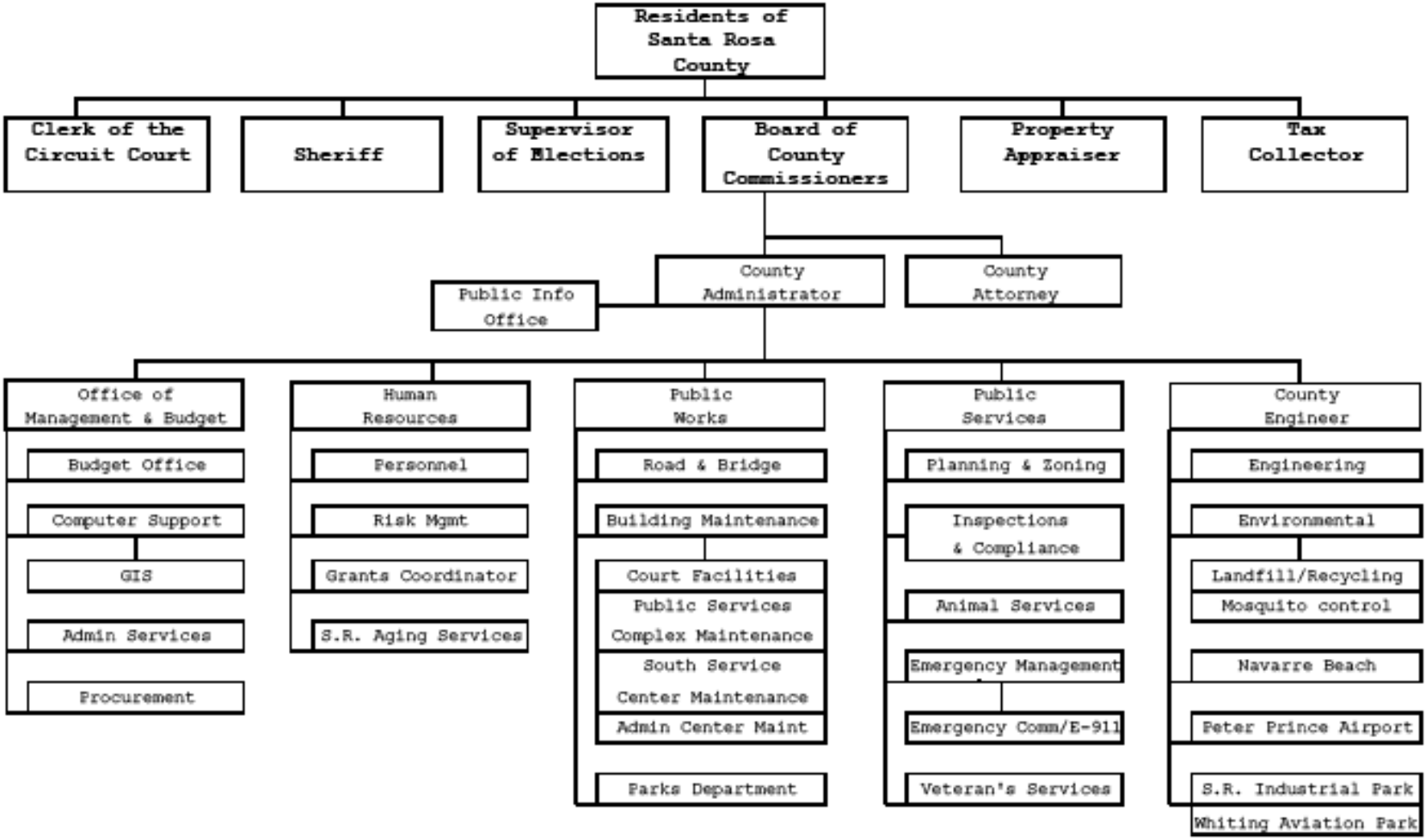

Santa Rosa County Emergency Operations Center Organizational Structure

23 March 10

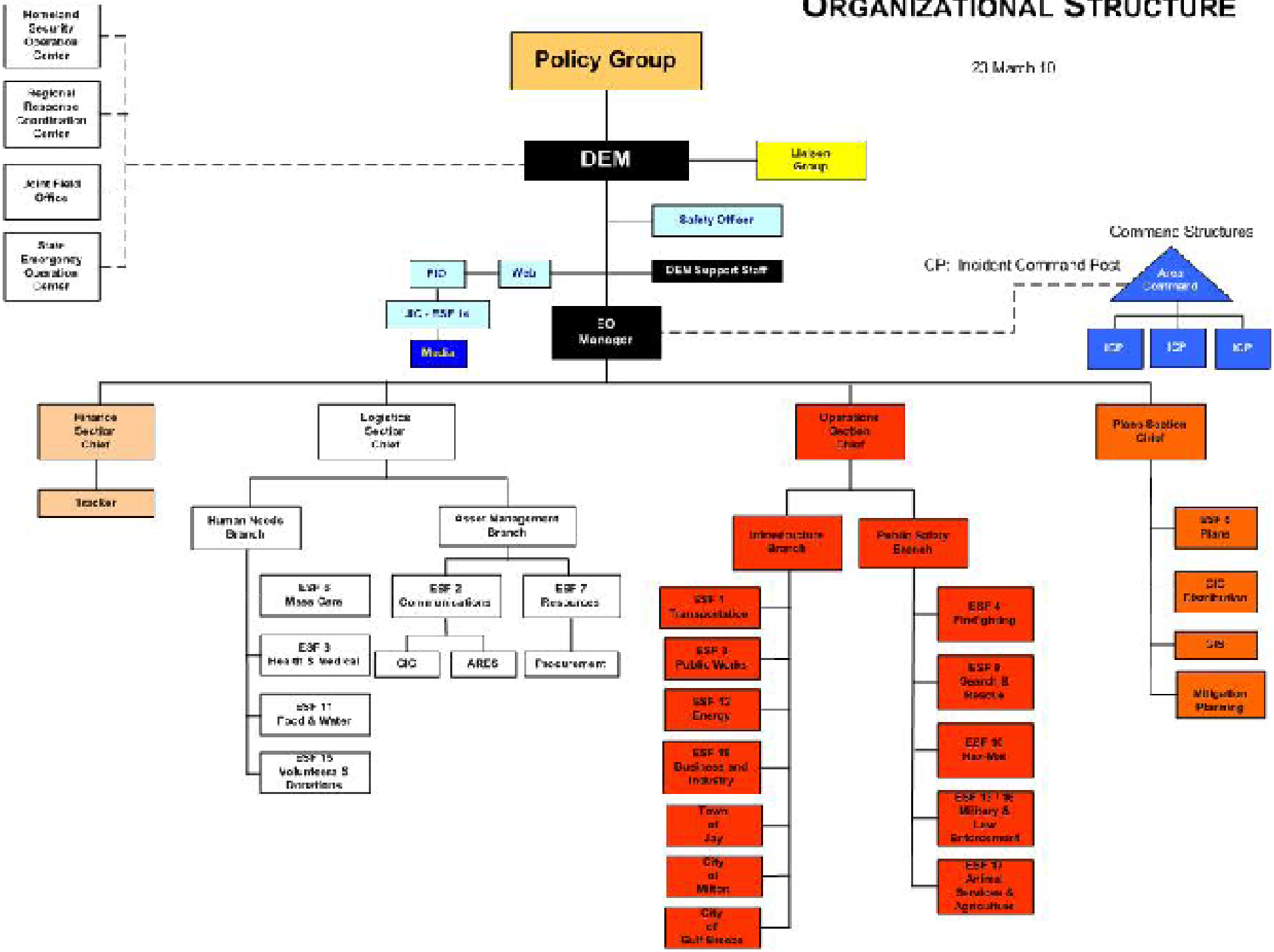

SAFER Santa Rosa
Organizational Chart

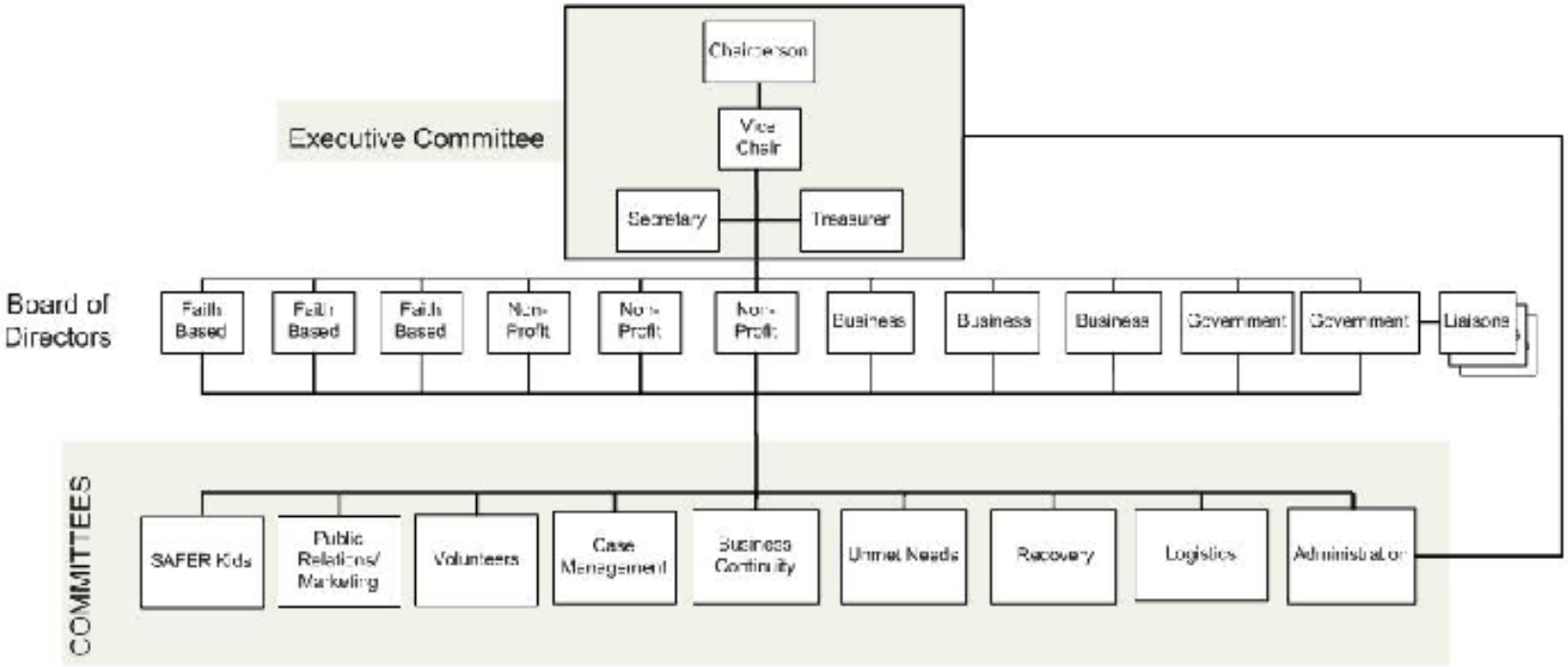

The Administrative committee is responsible for ensuring that committee reports from all committees reach the executive committee and board of directors.

Liaisons are from organizations external to Santa Rosa County, or multi-jurisdictional agencies with a need to function in the County during a disaster. Examples include BRACE in Escambia, and ESF 15 at State level