SANTA ROSA COUNTY
ANIMAL SERVICES

DALE HAMILTON
Director
daleh@santarosa.fl.gov

4451 Pine Forest Road| Milton, Florida 32583

To: Board of County Commissioners

From: Dale Hamilton, Animal Services Director

Subject: Leash Law petition by residents' of Cheyenne Estates, Holley-Cliff Estates Phase 1 and the North Side of Medicine Bow

Date: October 20, 2016

Discussion:

Animal Services is in receipt of a leash law petition from 43 residents in Cheyenne Estates & Holley-Cliff Estates Phase 1, Milton, Florida. Jeff Fischer will be the representative guest speaker on behalf of the petitioners.

Background:

The attached map represents the area that the petitioners are requesting be included in the leash law area. Cheyenne Estates is located on the west side of Anderson lane. The entire west side is a non-leash law area, the east side of Anderson is a leash law area.

Next Steps:

Schedule a public hearing to establish the leash law ordinance for this area.

Disclaimer:
The GIS maps and data distributed by the Santa Rosa County BOCC departments are derived from a variety of public and private sector sources considered to be dependable, but the accuracy, completeness, and currency thereof are not guaranteed. **The Santa Rosa County Commission makes no warranties, expressed or implied, as to the accuracy, completeness, currency, reliability, or suitability for any particular purpose of information or data contained in or generated from the County Geographic Database. Additionally, the Santa Rosa Commission or any agent, servant, or employee thereof assume no liability associated with the use of this data, and assume no responsibility to maintain it in any matter or form.** For further map assistance, call 850-983-1840 or email: gisupdates@santarosa.fl.gov. SRC mapping website: http://santarosa.fl.gov/gis

Proposed Direct Animal Control Area
Medicine Bow St Area
including Cheyenne Estates and Holley Cliff Estates

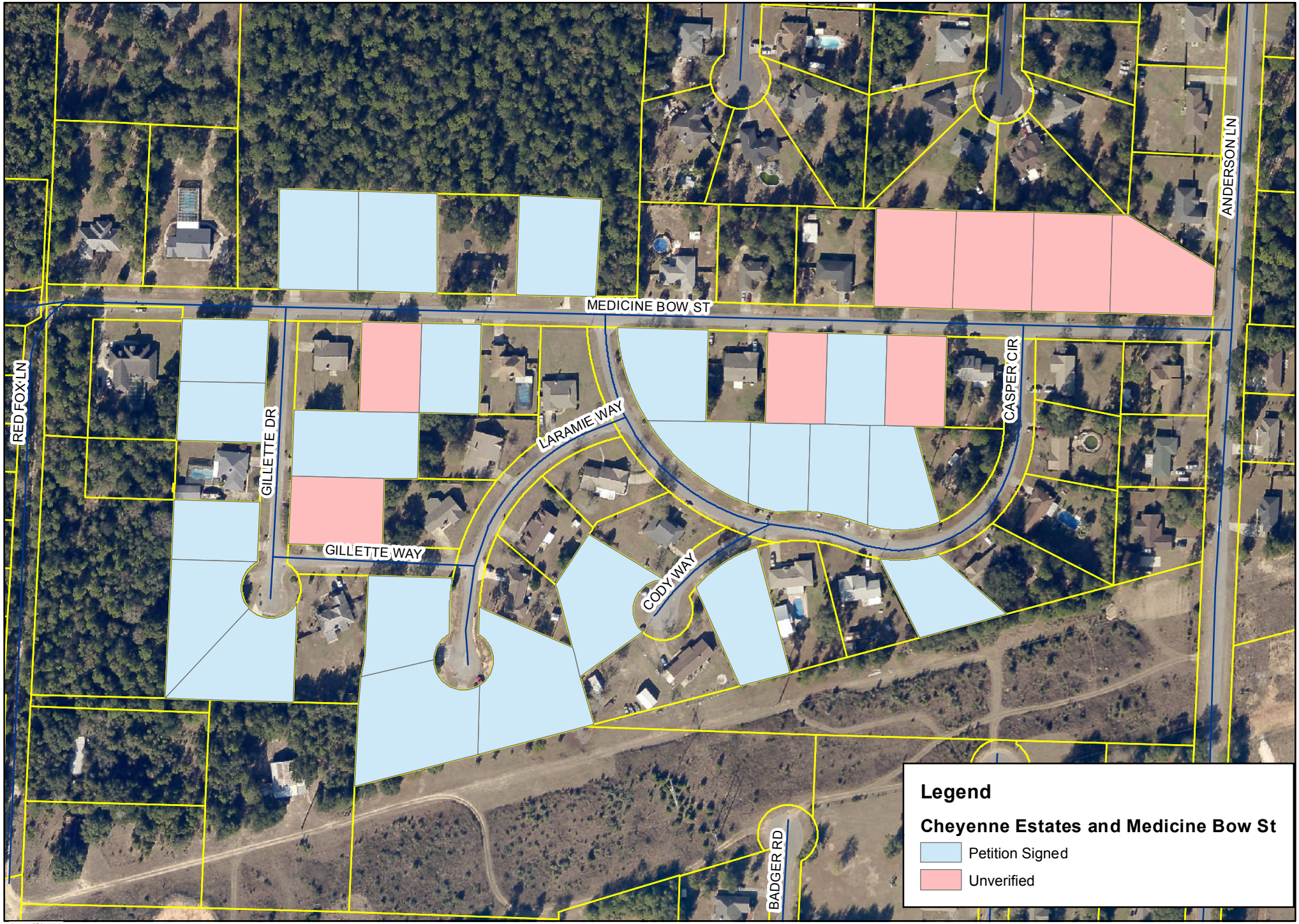

Disclaimer:
The GIS maps and data distributed by the Santa Rosa County BOCC departments are derived from a variety of public and private sector sources considered to be dependable, but the accuracy, completeness, and currency thereof are not guaranteed. **The Santa Rosa County Commission makes no warranties, expressed or implied, as to the accuracy, completeness, currency, reliability, or suitability for any particular purpose of information or data contained in or generated from the County Geographic Database. Additionally, the Santa Rosa Commission or any agent, servant, or employee thereof assume no liability associated with the use of this data, and assume no responsibility to maintain it in any matter or form. For further map assistance, call 850983-1840 or email: gisupdates@santarosa.fl.gov. SRC mapping website: http://santarosa.fl.gov/gis**

Proposed Direct Animal Control Area
Cheyenne Estates and Medicine Bow St

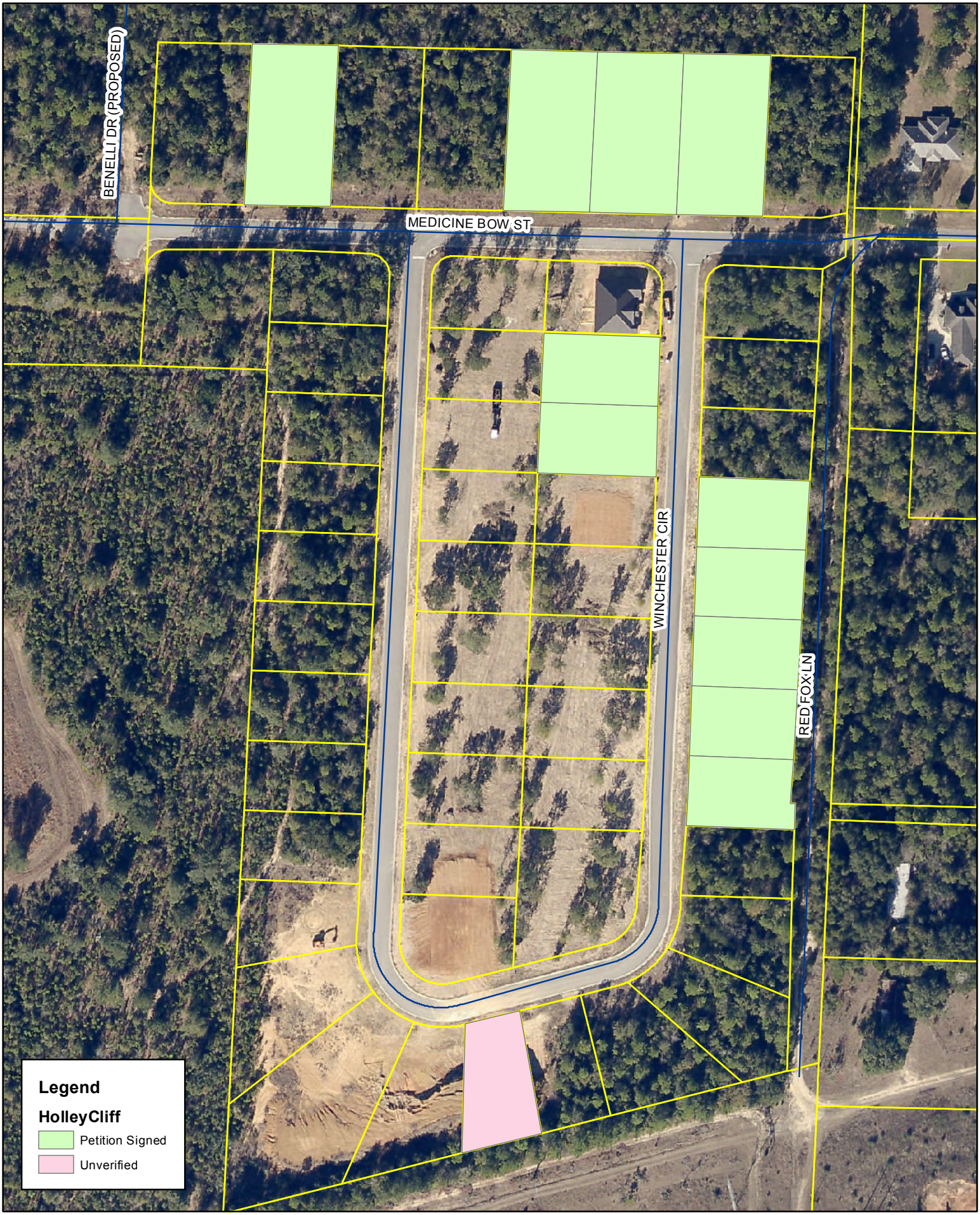

Disclaimer:
The GIS maps and data distributed by the Santa Rosa County BOCC departments are derived from a variety of public and private sector sources considered to be dependable, but the accuracy, completeness, and currency thereof are not guaranteed. **The Santa Rosa County Commission makes no warranties, expressed or implied, as to the accuracy, completeness, currency, reliability, or suitability for any particular purpose of information or data contained in or generated from the County Geographic Database. Additionally, the Santa Rosa Commission or any agent, servant, or employee thereof assume no liability associated with the use of this data, and assume no responsibility to maintain it in any matter or form. For further map assistance, call 850-983-1840 or email: gisupdates@santarosa.fl.gov. SRC mapping website: http://santarosa.fl.gov/gis**

Proposed Direct Animal Control Area
Holley Cliff Estates

PETITION

We, the undersigned residents, do hereby petition the Board of County Commissioners of Santa Rosa County to establish a leash law for the area described as: **Cheyenne Estates, and the north side of Medicine Bow St adjacent to Cheyenne Estates.**

	Name	Address
1.	Gail Harrah	5308 MEDICINE BOW ST MILTON FL 32570
2.	(Rosario) Rose Fischer / Rosi Fischer	6050 LARIMIE WAY MILTON, FL 32570
3.	Clarence Lamb	6054 LOY WAY 32570
4.	Sandra J Hung	5304 Casper circle 32570
5.	Darrell Anderson	5320 5329 Casper Circle
6.	Vicky Jones	6071 Gillette DR. 32570
7.	Adam McLean	6059 Gillette Dr. 32570
8.	David Chach	6062 Gillette Dr. 32570
9.	Eugene Lightsey	5324 Medicine Bow St.
10.	John T. Kirk	6051 Laramie way
11.	Rogelio Alvarez	5312 Casper circle
12.	Sara Handy	5316 Casper Circle
13.	Wally Cole (Wallace Lindenmuth)	5321 Casper Circle
14.	Darby Curtis	5317 Medicine Bow
15.	Joann BRAXTON	6067 Gillette DR.
16.	Betty Regna	5345 Medicine Bow St.
17.	Sylvia K Spurlock	5300 Casper Cr.
18.	Barbara [illegible]	6058 Gillette Dr.

PETITION

We, the undersigned residents, do hereby petition the Board of County Commissioners of Santa Rosa County to establish a leash law for the area described as: **Cheyenne Estates, and the north side of Medicine Bow St adjacent to Cheyenne Estates.**

	Name	Address
1.	Lauretta Jurey	6055 Cody Way
2.	Jennifer Varela	5313 Medicine Bow St.
3.	JASON Gardner	5314 Medicine Bow St.
4.	Luis A. Martir Pérez	5341 Medicine Bow St
5.	Becky Langley	5349 Medine Bow
6.	Joshua Cranston	5349 Medicine Bow Bay [illegible]
7.	Stuart Shram	5354 Medicine Bow St
8.	Ashley Tanner	5360 Medicine Bow St
9.	[illegible]	5348 Medicine Bow St.
10.	Michael Hough	5313 Gillette Way
11.	[illegible]	6055 Gillette DR.
12.	[illegible]	6050 Gillette DR
13.	Jack Bordon	5370 Medicine Bow
14.		
15.		
16.		
17.		
18.		

PETITION

We, the undersigned residents, do hereby petition the Board of County Commissioners of Santa Rosa County to establish a leash law for the area described as: **Holley-Cliff Estates.**

	Name	Address
1.	[illegible] GORLACH	6173 WINCHESTER CIRCLE
2.	KAMILA SCHLEICHER	6168 WINCHESTER CIR
3.	[illegible] W CARPS	6162 WINCHESTER CIR
4.	Kelli Madden	6156 Winchester Circle
5.	Kathy Cavanaugh	6150 " "
6.	Rachel Gault	6144 Winchester Circle
7.	O. J. Castro	6108 Winchester Circle
8.	Chase Gallo	5220 Medicine Bow
9.	Lois Mosher	5244 Medicine Bow St
10.	Darlene Moore	5252 Medicine Bow St.
11.	Brian Bateman	5260 Medicine Bow St.
12.	William Spahn	6179 Winchester Cir
13.	Charlotte Spahn	6179 Winchester Cir.
14.		
15.		
16.		
17.		
18.		