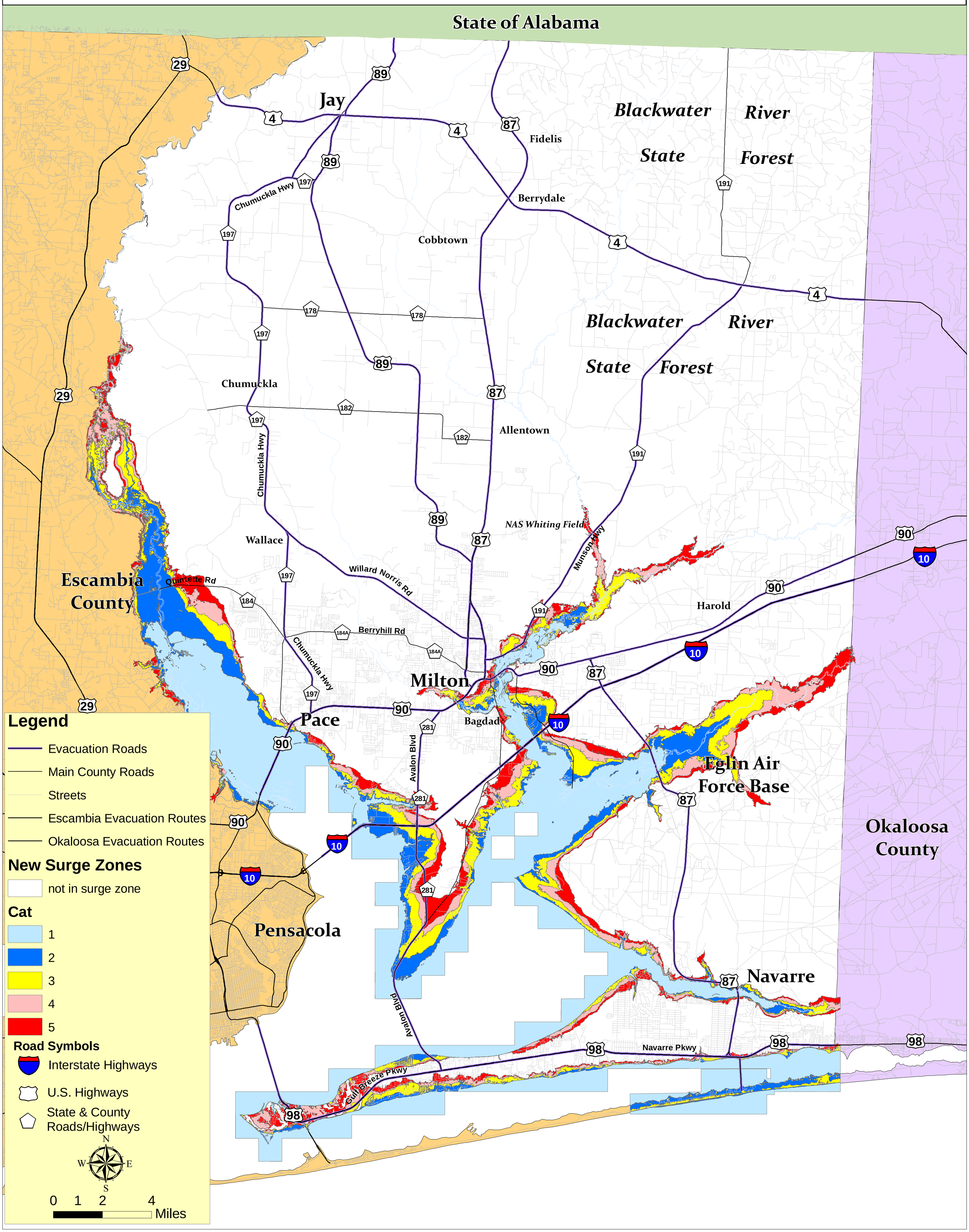Santa Rosa County Surge Zones